VISIT…

LANZAROTE Caliente.COM

it's only us

Words & Music by Robbie Williams & Guy Chambers

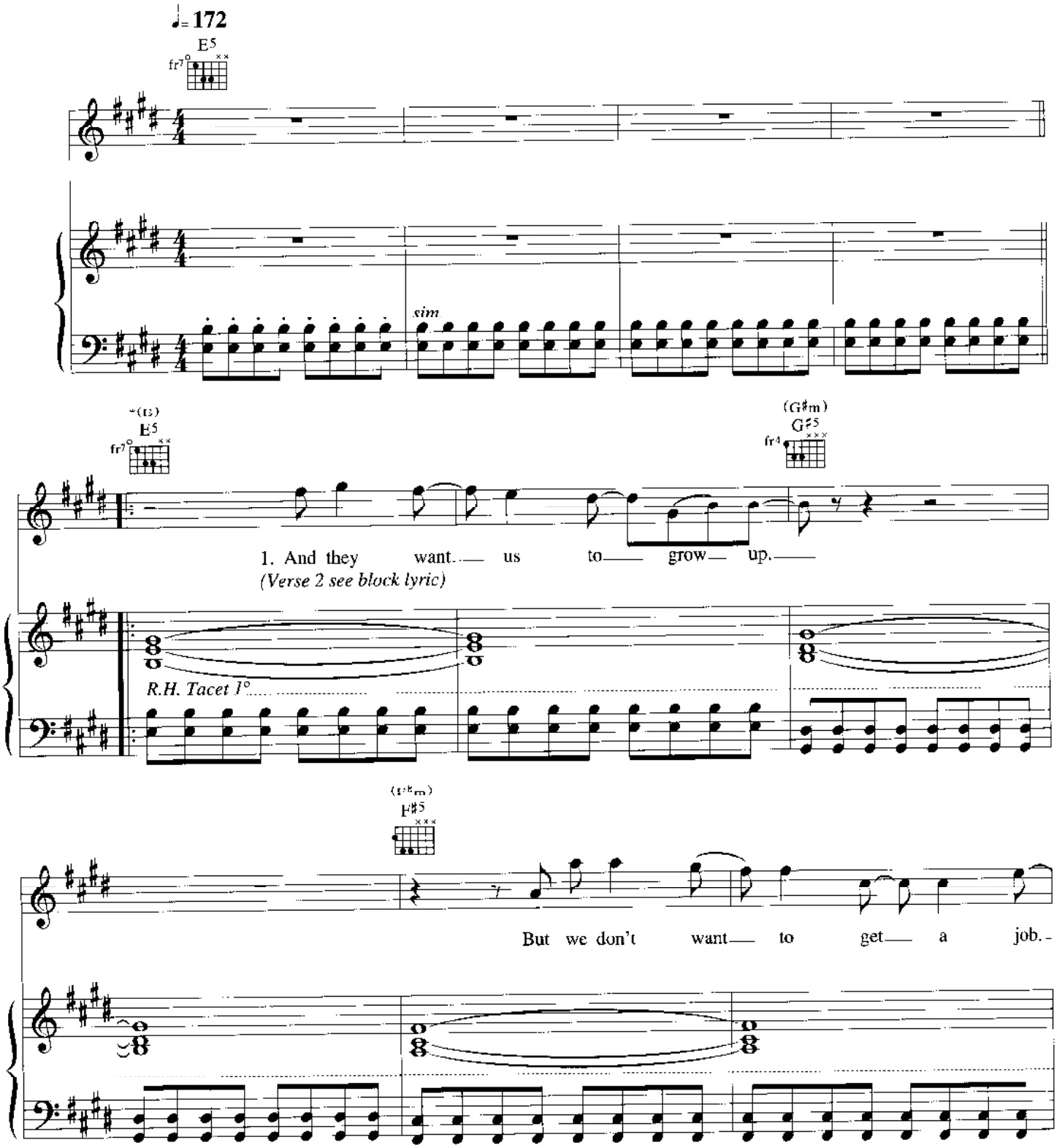

*Chords in brackets 2° only

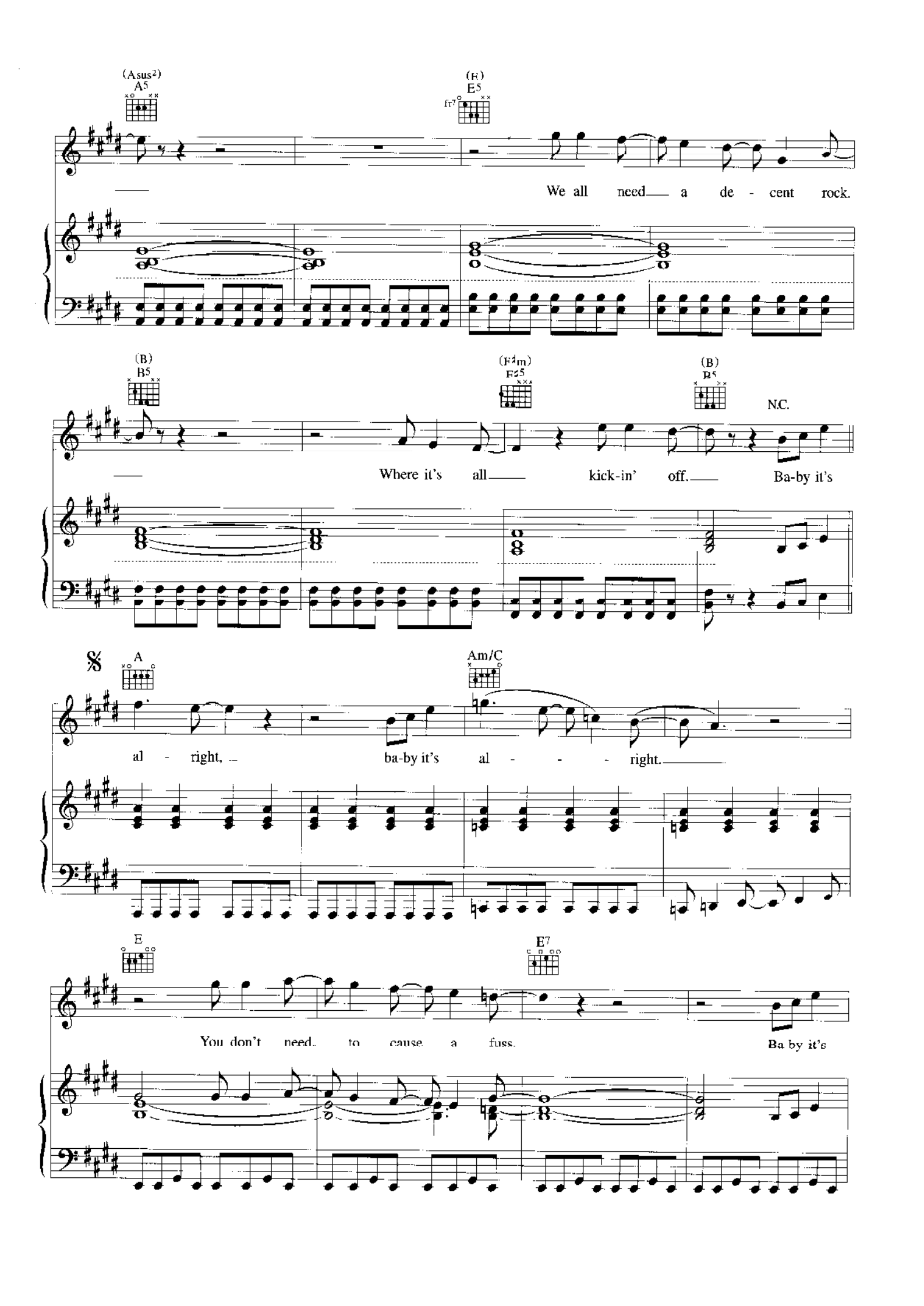
(Asus2)
A5
(E)
E5
fr7
We all need a de - cent rock.
(B)
B5
(F♯m)
F♯5
(B)
B5
N.C.
Where it's all kick-in' off. Ba-by it's
A
Am/C
al - right, ba-by it's al - - - right.
E
E7
You don't need to cause a fuss. Ba by it's

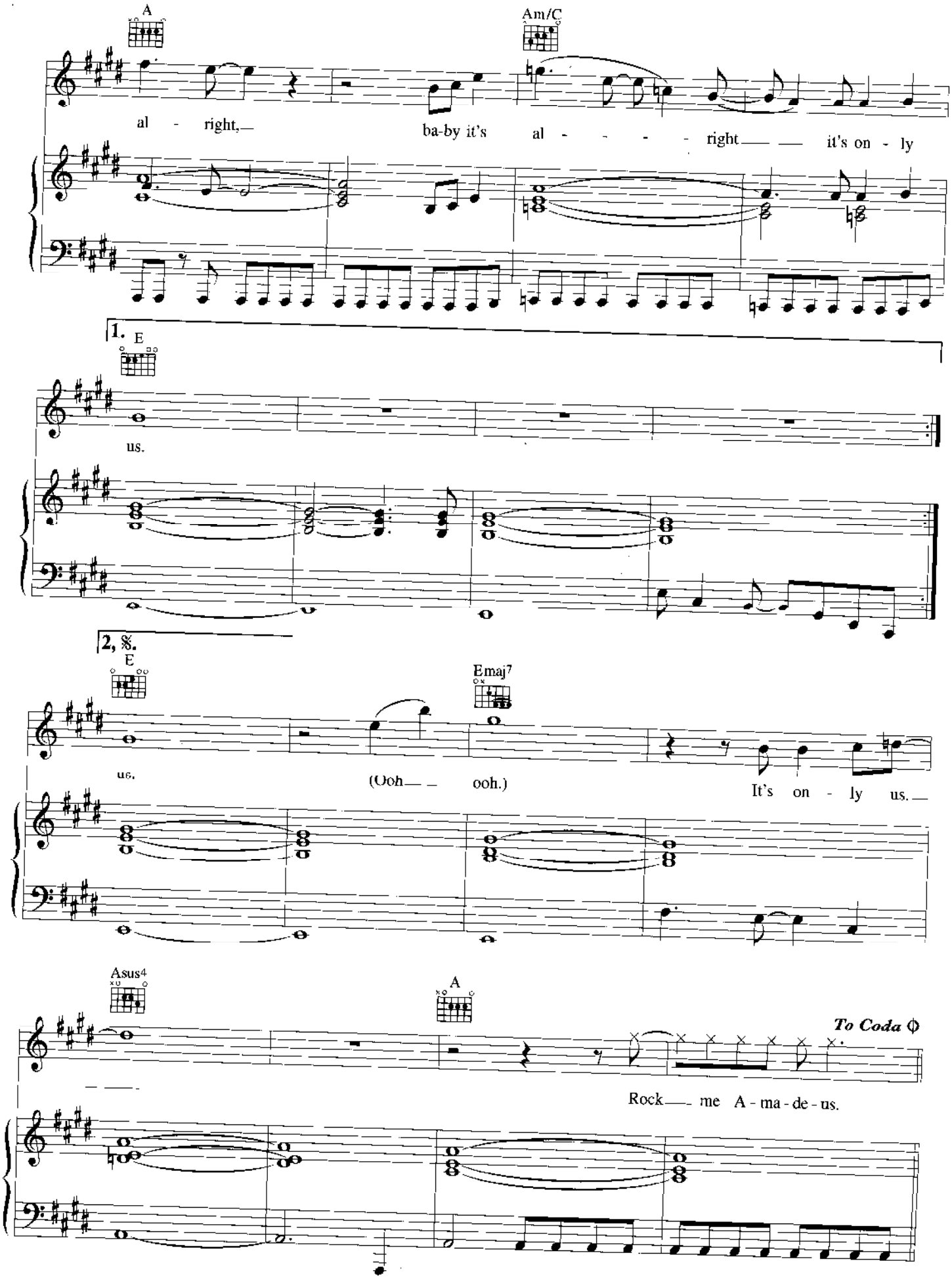
A
Am/C
al - right,
ba-by it's al - - - - - right it's on - ly
1.
E
us.
2, 𝄋.
E
Emaj7
us.
(Ooh ooh.)
It's on - ly us.
Asus4
A
To Coda
Rock me A - ma - de - us.

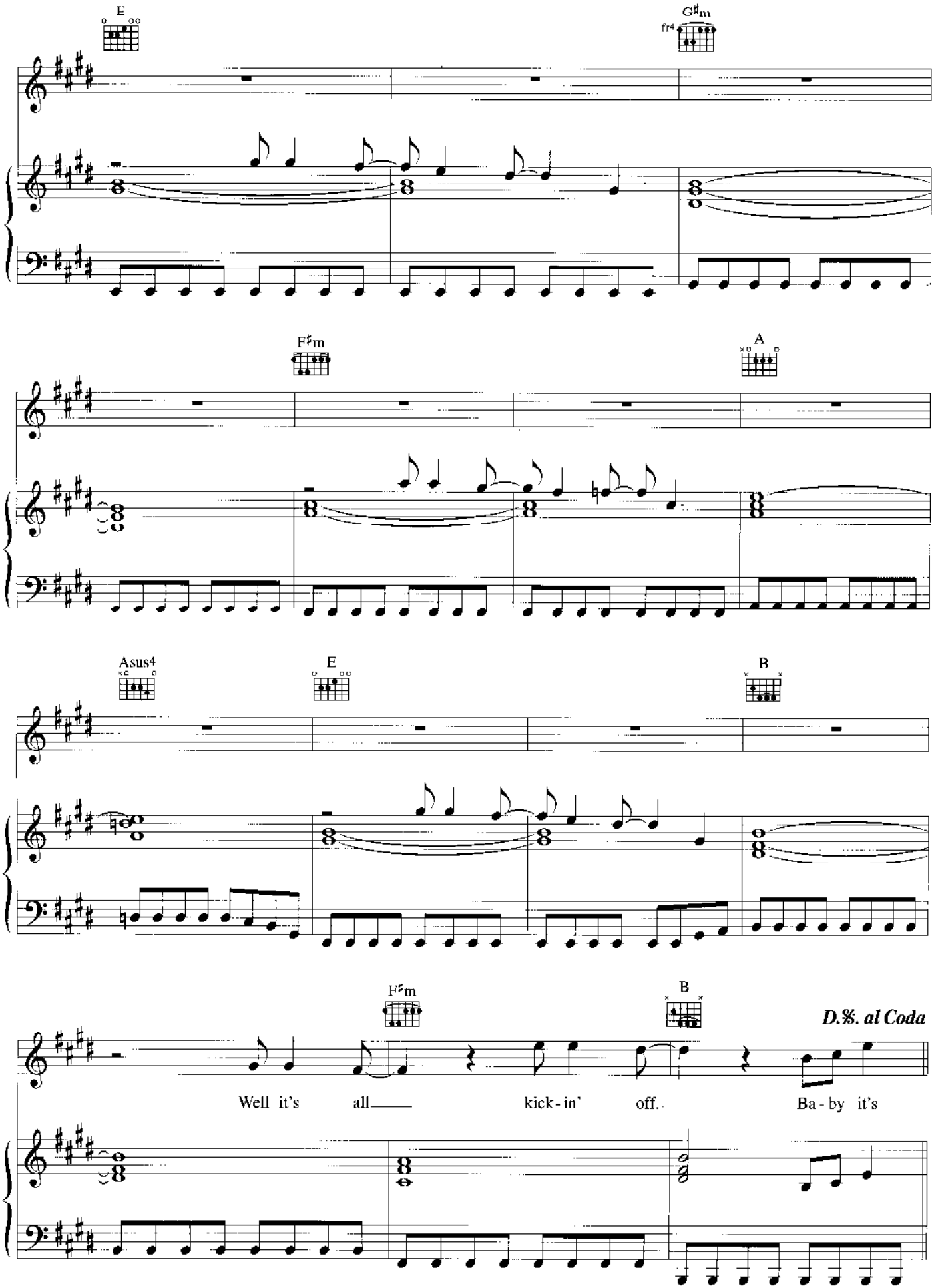
E
G♯m
fr4
F♯m
A
Asus4
E
B
F♯m
B
D.%. al Coda
Well it's all kick-in' off. Ba-by it's

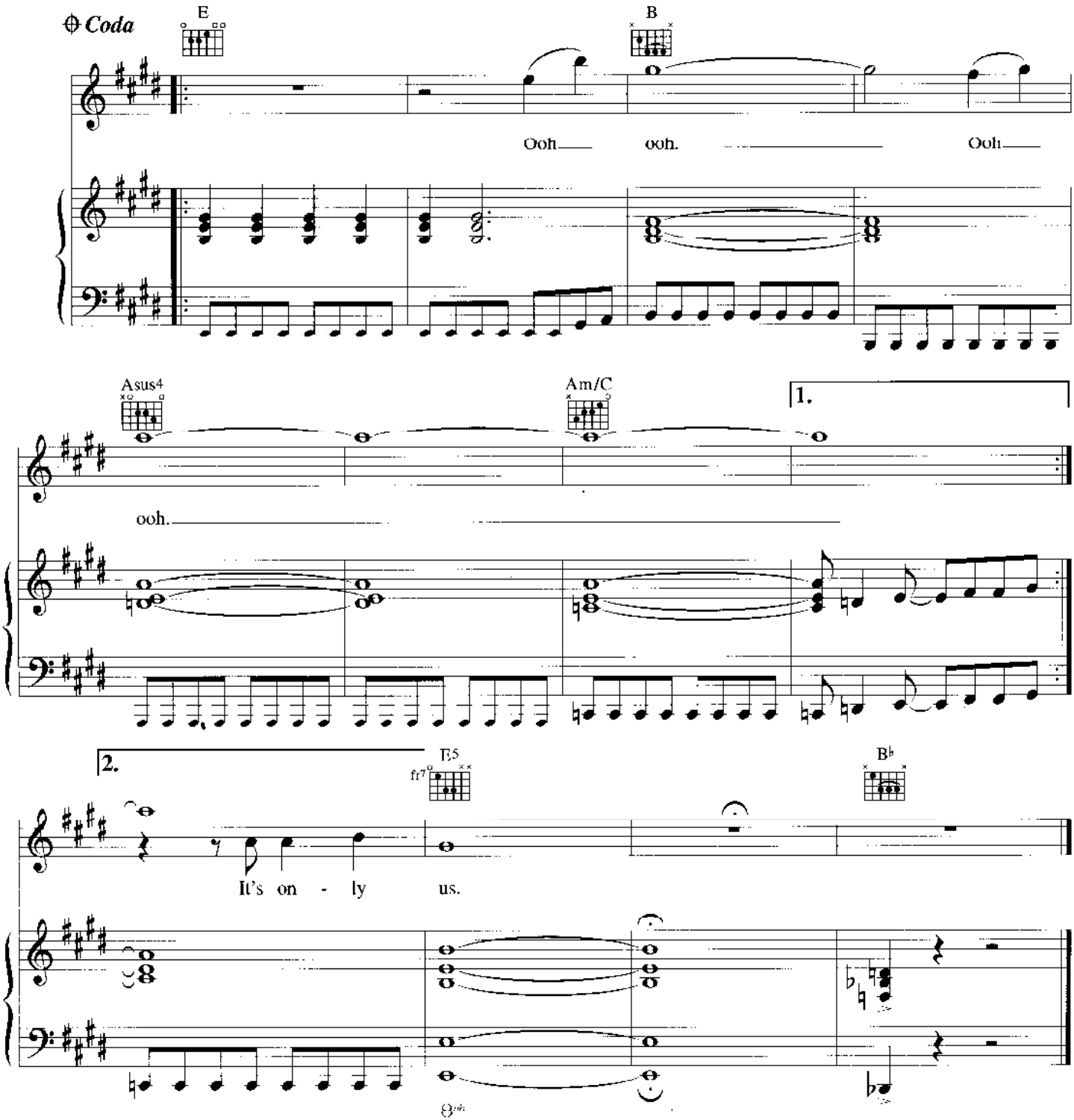

Verse 2:
We're just after cheaper thrills
Since the price went up on pills
From Stoke-on-Trent to Beverly Hills
We know it's all kickin' off

Baby it's alright *etc.*